

7th February 2021

# Survey Results

Total Responses .....89  
Duplicated responses.....04  
Actual Responses considered.....85



1. Would you like the orchard Improved?

Yes: 74  
No: 11



2. Would you like to see improved wildlife areas and habitats around the recreational area?

Yes: 74  
No: 11

The Legacy Grant Application will be submitted by Dodderhill Parish Council by March 5th 2021.

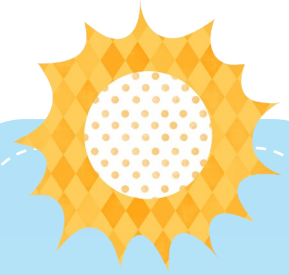

## Dodderhill Parish Council

### Survey Details

The Open Space Legacy Grant and Nature Networks survey - open to the public from 21st January to

7th February 2021

Thank you to all those who took part.

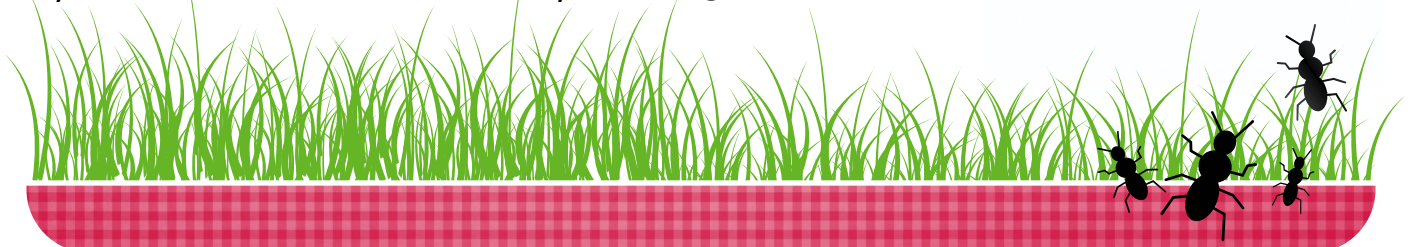



**Do you wish to be  
Involved ?**

**Yes: 23**

**No: 62**

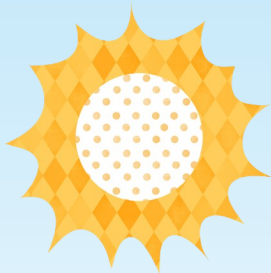

**Do you wish to  
receive email  
updates of this and  
other  
projects?**

**Yes: 45**

**No: 40**



**3. Would you like the old  
play area by the car  
park transformed into  
a petanque court**

**Yes: 40**

**Other Suggestions: 45**

Sensory Garden	9
Skate Park	4
Fountain / Water Feature	4
Facilities for the disabled and elderly	3
Seating	3
Grassed Area	3
Car Parking	2
Community Garden	2
Toilets	1
Platform Gallows	1
Café Area	1
Outdoor Soft Play	1
Grass Bowls Court	1
Plant oak Tree	1
Entries that were not substitute ideas	13

**All ideas and comments will be forward as  
part of the legacy grant application**

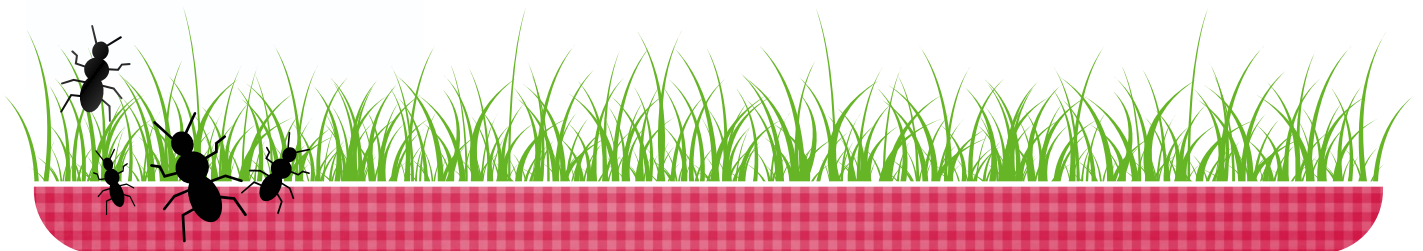

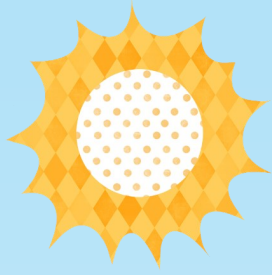

## Timetable of Events

Next Public meeting  
Thursday 11th  
February 2021  
7:30 pm ( zoom)

Both legacy grant  
and nature  
Networks full  
applications have to  
be submitted.

No work can start  
until grants have  
been approved.



# Extra Information

## Seating / Café / Picnic tables

The area between the two table tennis courts is destined for picnic tables some with a chess board imprinted. It has also been discussed of having shaded cover available for hot days over this area,

The refurbishment of the village hall incorporates a café facility and the opening of toilets to the park users.

The current main hall planned changes include bifold doors overlooking the park which eventually (subject to funding) will have a veranda overlooking the park.

Part of the Natural networks application is to incorporate drainpipe planters which could incorporate the sensory garden theme.





### **Audit of Survey Results**

The survey results and all comments will be submitted to Wychavon along with the audit statement to confirm no changes have been made.

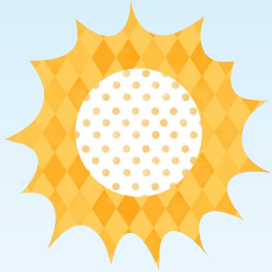

### **Newsletters**

Regular updates will be sent out to those who requested to be kept informed, as the project progresses.

### **Pump Track / Skateboard park**

The money has been secured for the pump track however work in this area cannot proceed until the Covid 19 lockdown is lifted.

Please check the projects page on the website for further information as it becomes available.

### **Disabled facilities.**

The Parish council have considered Disabled facilities and incorporated in to all our planning. The paths are all wheelchair friendly.

### **Water Facilities**

Any water feature has to be linked to a water supply and be regularly maintained and cleaned. It is not a feasible option at the moment but this does not mean it will not be considered at a later date.

### **Personal Details**

Once the application decision has been made all the details captured in question 2 & 3 of the form (Name, House No and Postcode) will be deleted

